

IMAGES IN CLINICAL MEDICINE

Battle's Sign

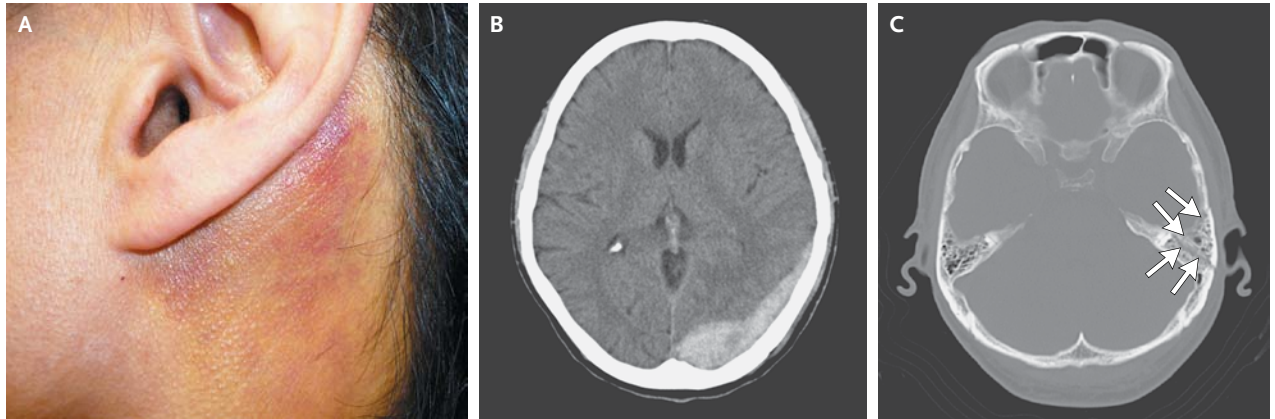

A 46-YEAR-OLD MAN PRESENTED TO THE OTOLARYNGOLOGY CLINIC WITH hearing loss and a sensation of fullness in the left ear. The symptoms had started a few days before presentation. He had no other neurologic symptoms. Otoscopy revealed a hemotympanum through the eardrum. In addition, a subcutaneous hemorrhage was observed in the left postauricular region (Panel A). The patient reported no history of head injury but said that he had been having partial memory blackouts since drinking alcohol at a New Year's party 5 days earlier. Computed tomography revealed an acute epidural hematoma (Panel B), accompanied by a left temporal bone fracture (Panel C, arrows). The patient was sent to the neurosurgery department for evaluation, where it was determined that no intervention was required. The patient's symptoms improved over the next several weeks, with the exception of slight sensorineural hearing loss in the left ear, detected on audiometry. Battle's sign represents ecchymosis around the mastoid process from head trauma that has caused a temporal bone fracture. The sign can suggest that a patient has sustained a significant blow to the skull, even if the medical history is obscure.

Kenta Watanabe, M.D., Ph.D.
Wataru Kida, M.D.

Tokyo Metropolitan Tama Medical
Center
Tokyo, Japan

DOI: 10.1056/NEJMicm1100820

Copyright © 2012 Massachusetts Medical Society.